

# EVANS HS PRE-MPA CONCERT

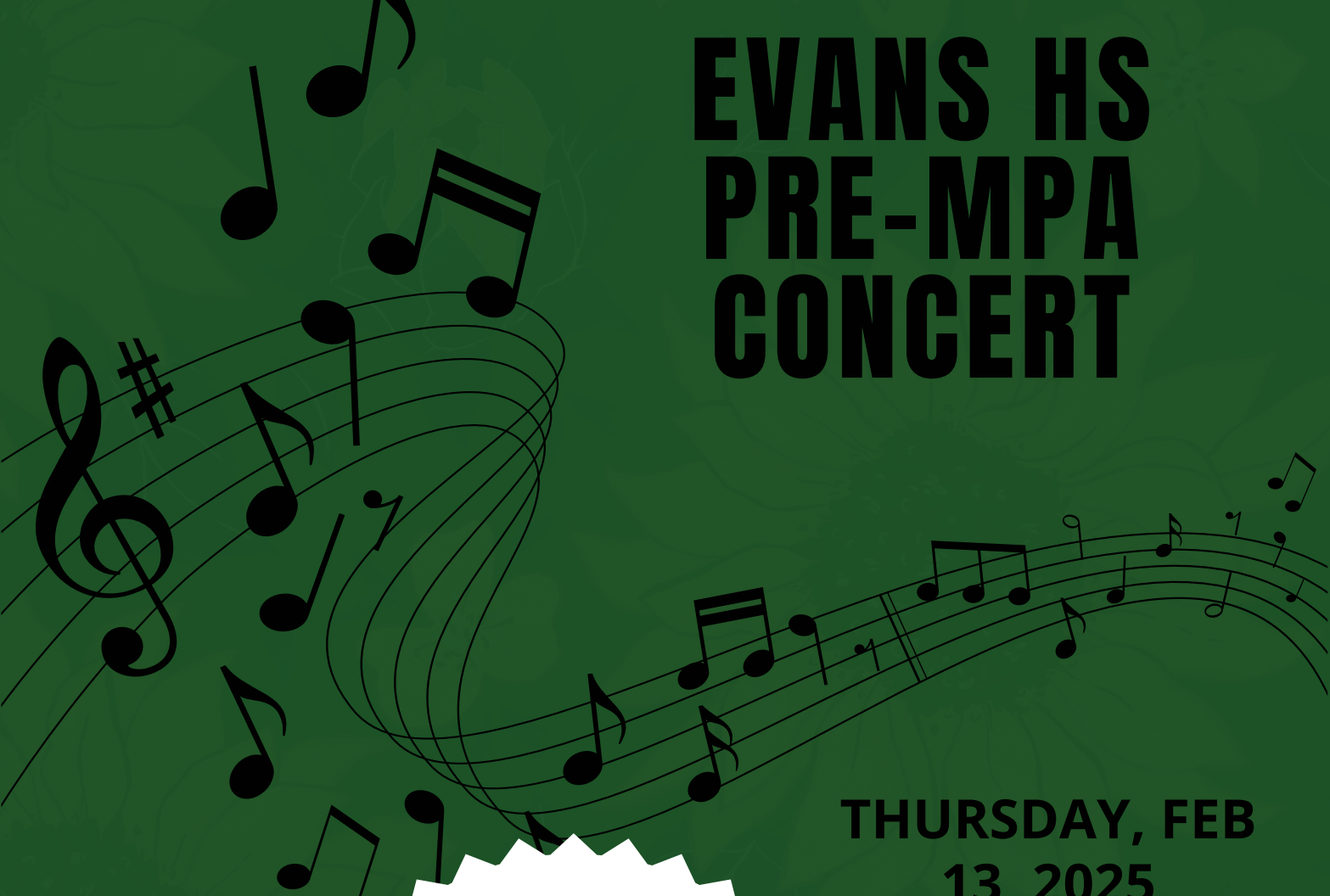

THURSDAY, FEB  
13, 2025  
6:30 PM

**\$2.00**

ALL PROCEEDS GO TO ATL  
TRIP IN APRIL



# PRE MPA CONCERT



## PERFORMANCE BY

BEGINNING TREBLE CHOIR

COMBINED MEN'S CHOIR

CANTABILE SINGERS

BELLA VOCE CHOIR

CONCERT CHOIR

## JUDGES

MRS. ANDREA GREEN

MRS. REBECCA HAMMOC

MR. KHALIL BRADLEY

## ACCOMPANIST

MRS. SUSAN MIKESELL

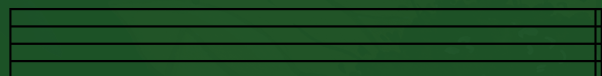

**EVANS HS PERFORMING ARTS**

MS. E WRIGHT, CHORAL DIRECTOR